As performed by Trans-Siberian Orchestra

CHRISTMAS CANON

for S.A.T.B. voices and four-hand piano
with optional String Orchestra and SoundTrax CD*

Performance time: approx. 4:00

Arranged by
ANDY BECK

Based on "Canon in D" by
JOHANN PACHELBEL (1653-1706)
Words and Music by **PAUL O'NEILL**

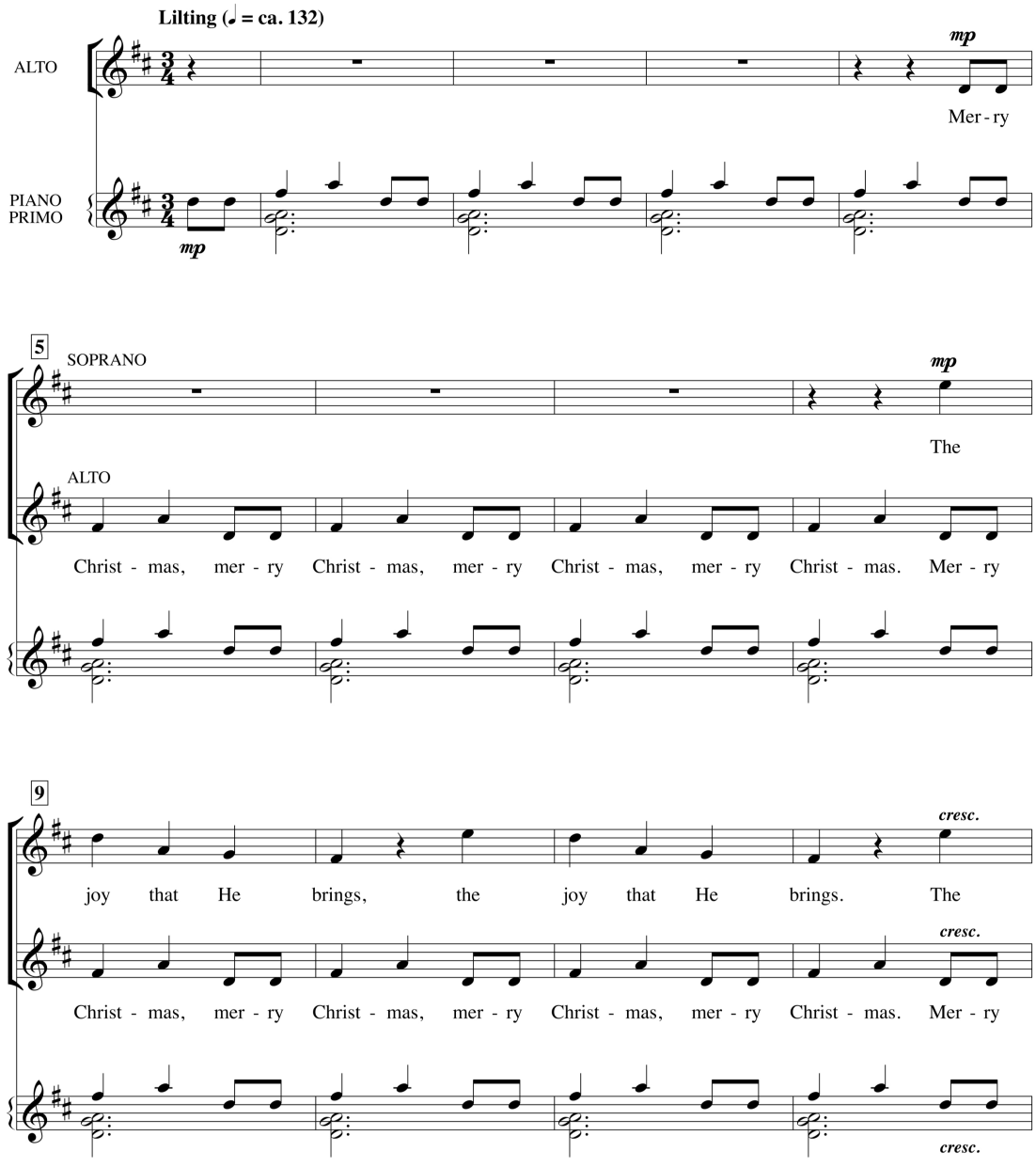

* Also available for S.S.A.B. (47634), S.S.A.A. (47635), and 2-part (47636). SoundTrax CD available (47637).
String Orchestra available (47483), arranged by Bob Philips.

© 1998 WARNER-TAMERLANE PUBLISHING CORP. and PAUL O'NEILL PUBLISHING
All Rights Administered by WARNER-TAMERLANE PUBLISHING CORP.
This Arrangement © 2019 WARNER-TAMERLANE PUBLISHING CORP. and PAUL O'NEILL PUBLISHING
All Rights Reserved. Printed in USA.
Sole Selling Agent for This Arrangement: Alfred Music
To purchase a full-length performance recording of this piece, go to alfred.com/downloads

47633

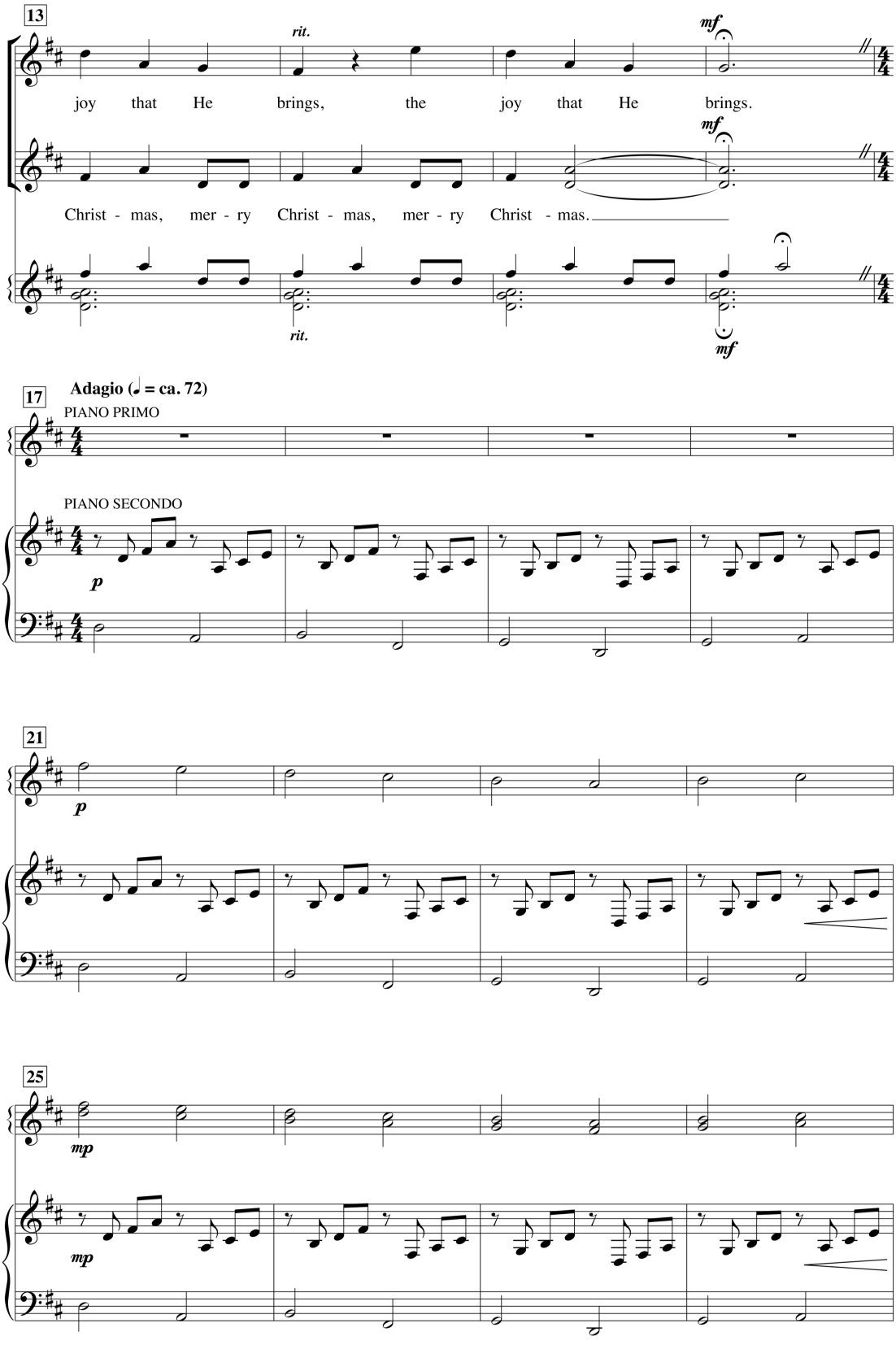
13
rit.
mf
joy that He brings, the joy that He brings.
mf
Christ - mas, mer - ry Christ - mas, mer - ry Christ - mas.
rit.
mf
17
Adagio (♩ = ca. 72)
PIANO PRIMO
PIANO SECONDO
p
21
p
25
mp
mp

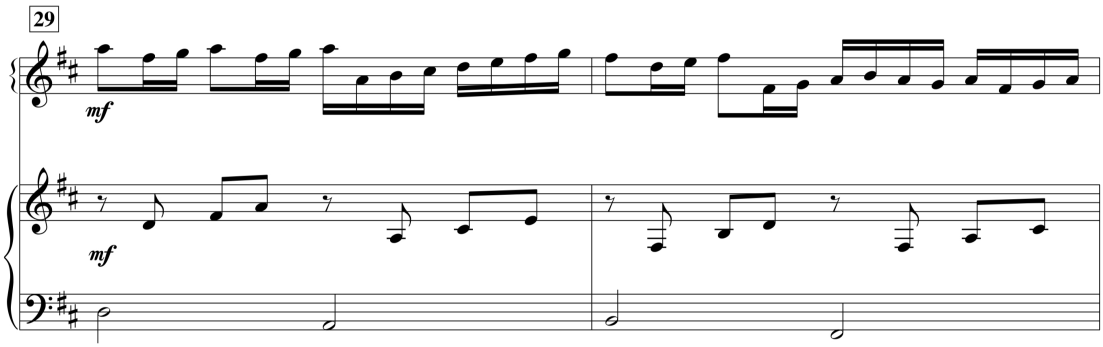
29
mf
mf

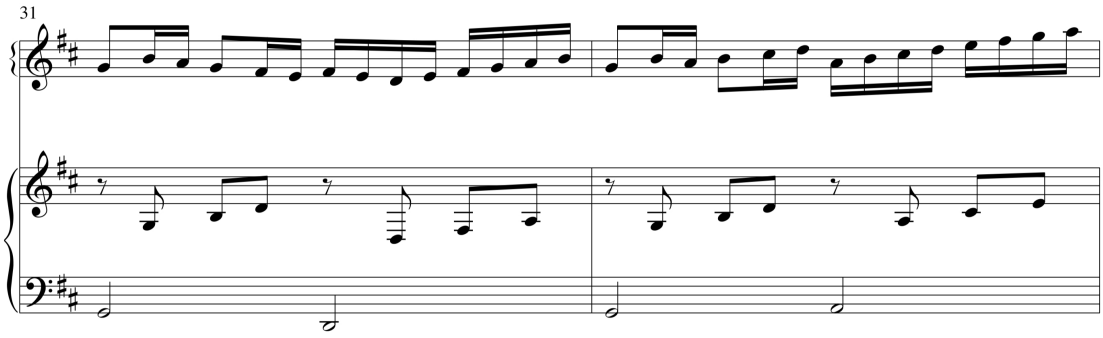
31

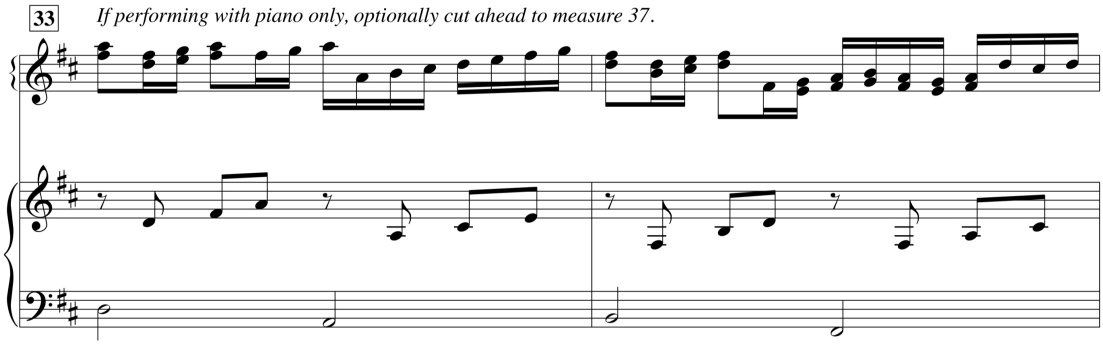
33
If performing with piano only, optionally cut ahead to measure 37.

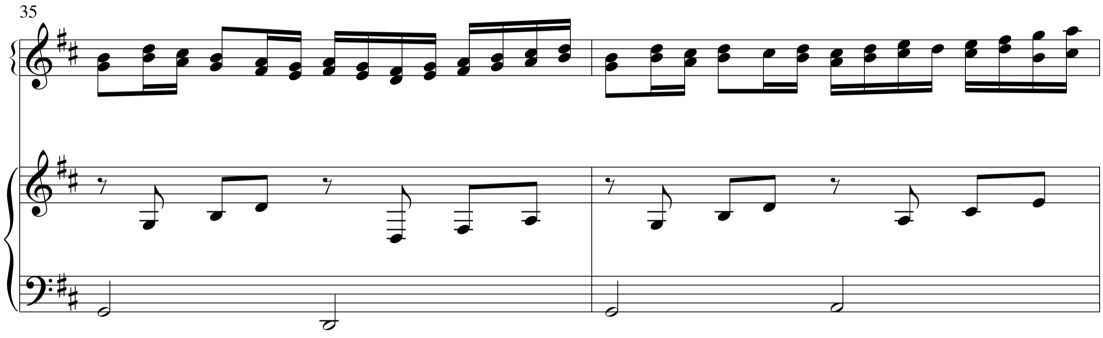
35

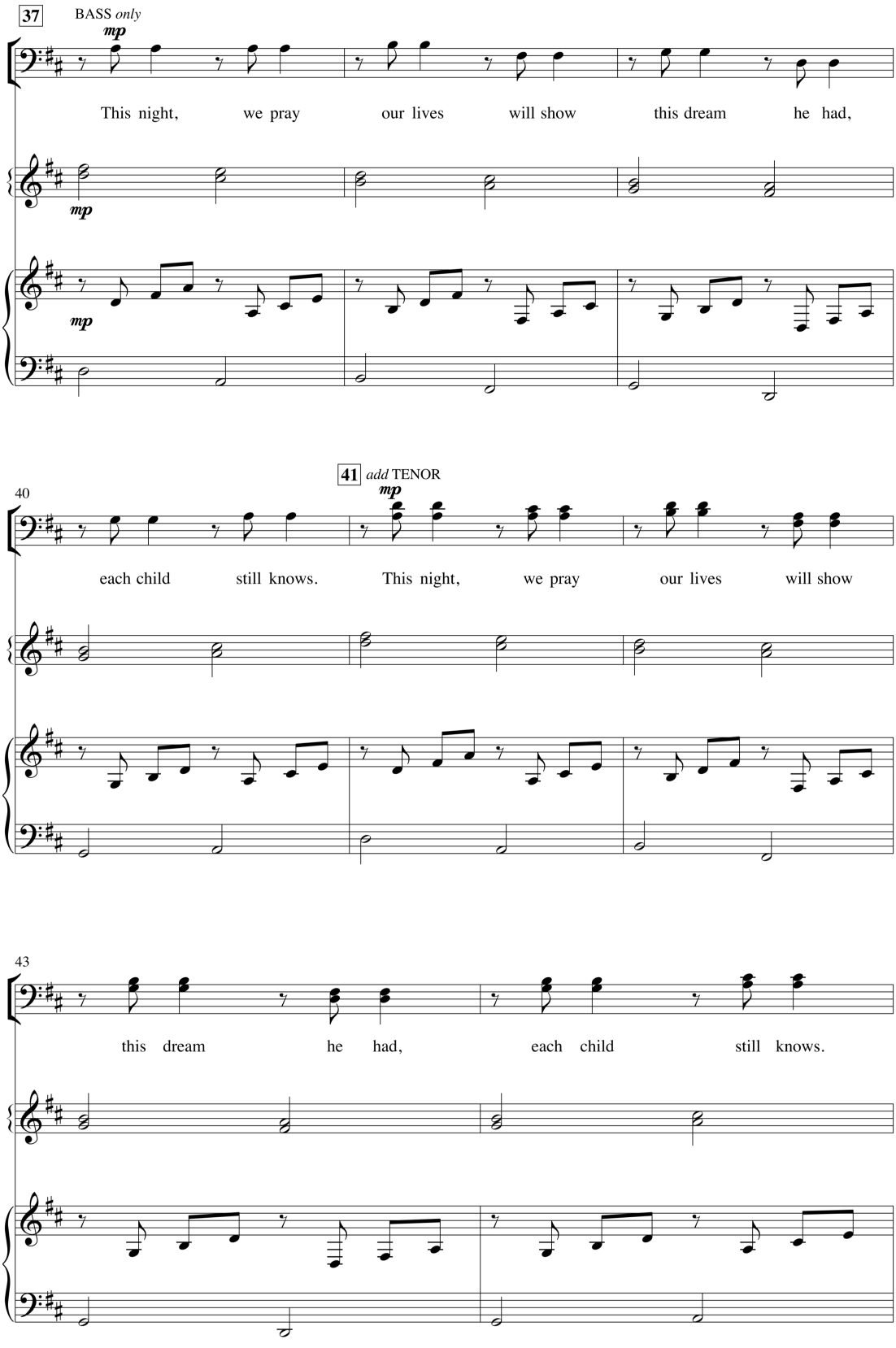
37
BASS only
mp
This night, we pray our lives will show this dream he had,
mp
mp
40
41 add TENOR
mp
each child still knows. This night, we pray our lives will show
43
this dream he had, each child still knows.

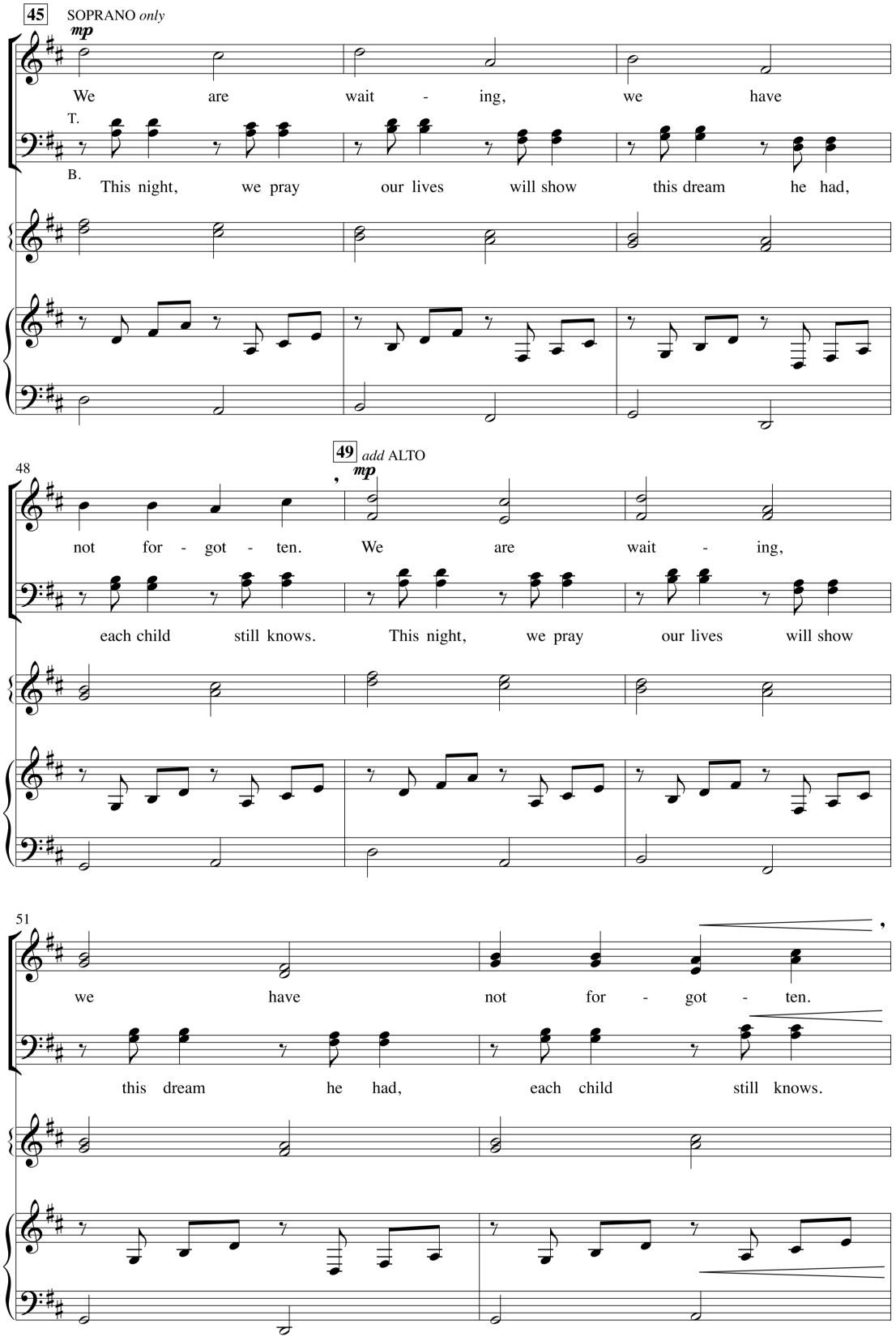
45
SOPRANO only
mp
We are wait - ing, we have
T.
B.
This night, we pray our lives will show this dream he had,
48
not for - got - ten.
49 add ALTO
mp
We are wait - ing,
each child still knows.
This night, we pray our lives will show
51
we have not for - got - ten.
this dream he had, each child still knows.

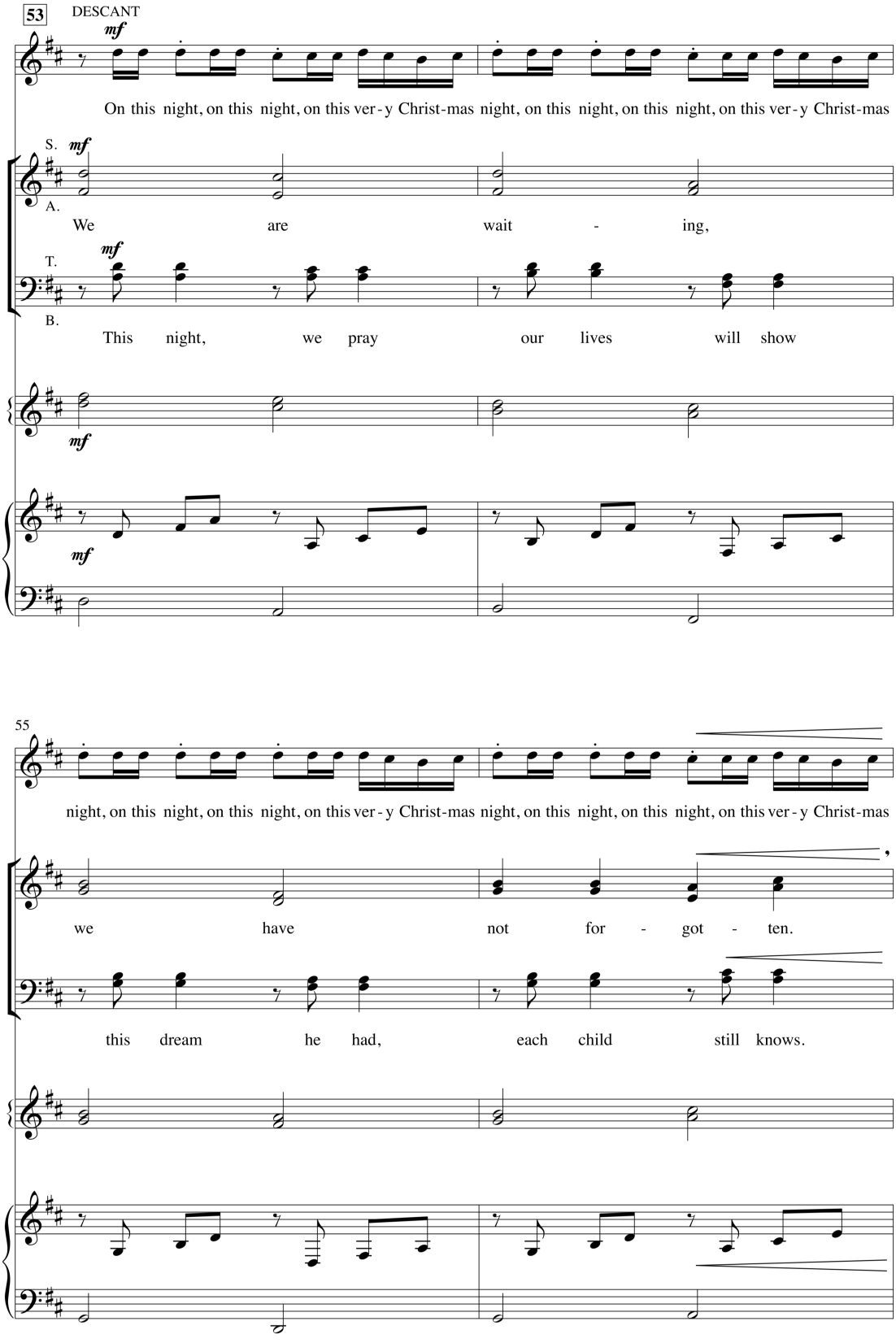
53
DESCANT
mf
On this night, on this night, on this ver - y Christ-mas night, on this night, on this night, on this ver - y Christ-mas
S.
A.
We are wait - ing,
T.
B.
This night, we pray our lives will show
55
night, on this night, on this night, on this ver - y Christ-mas night, on this night, on this night, on this ver - y Christ-mas
we have not for - got - ten.
this dream he had, each child still knows.

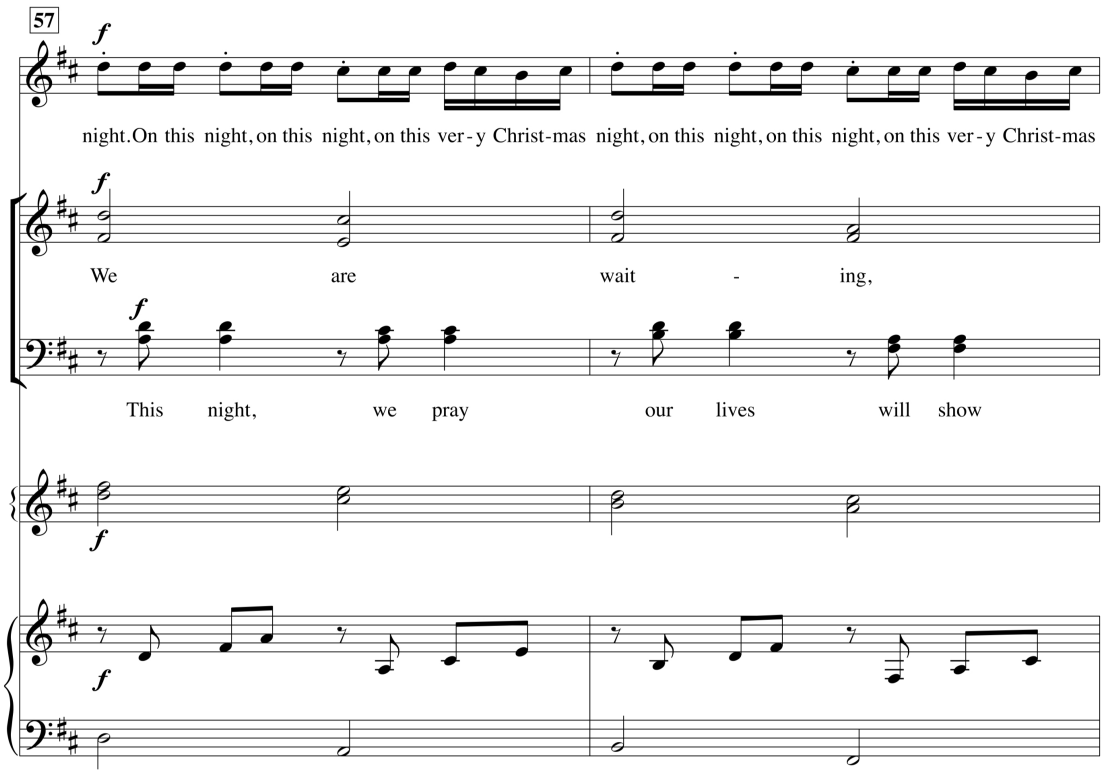
57
f
night.On this night, on this night, on this ver - y Christ-mas night, on this night, on this night, on this ver - y Christ-mas
We are wait - ing,
This night, we pray our lives will show

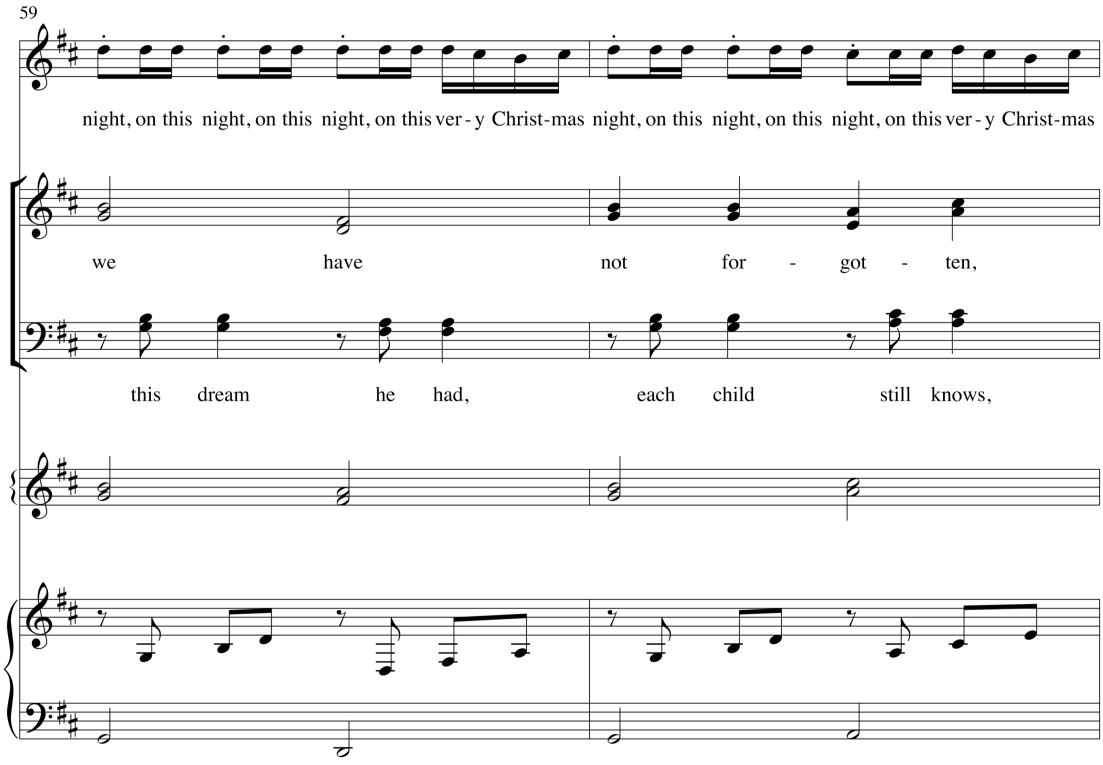
59
night, on this night, on this night, on this ver - y Christ-mas night, on this night, on this night, on this ver - y Christ-mas
we have not for - got - ten,
this dream he had, each child still knows,

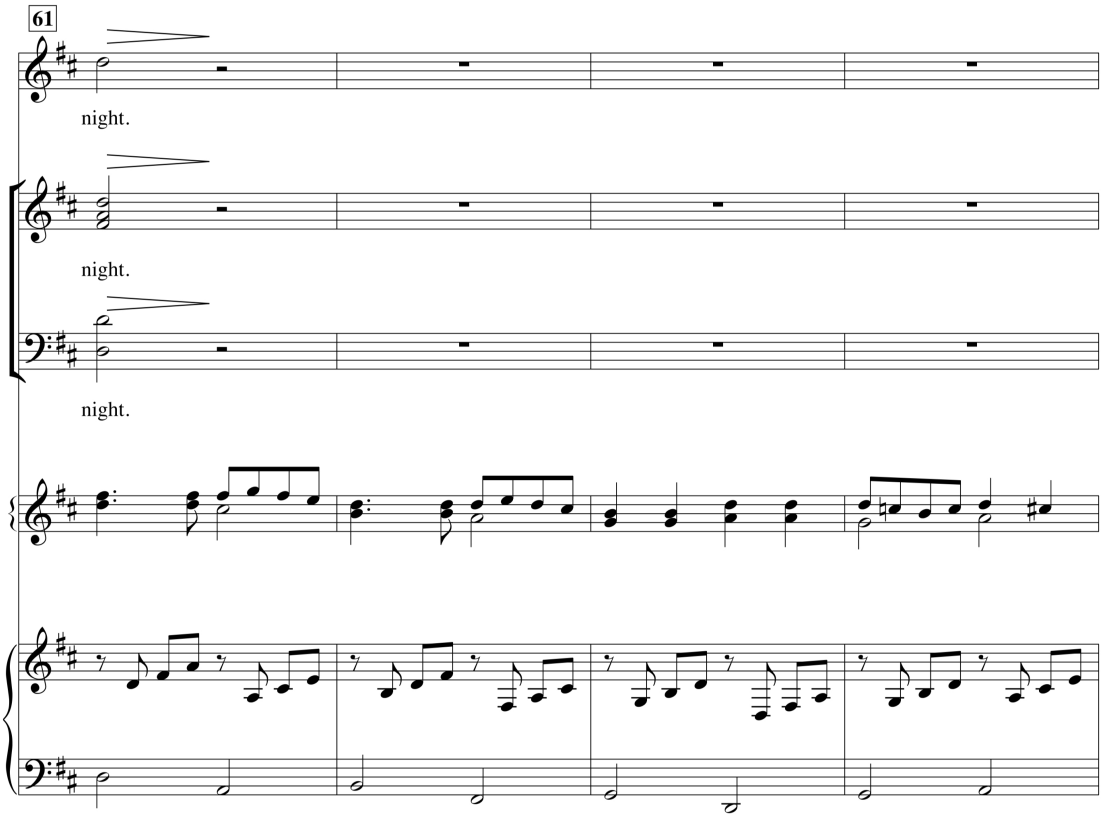
61
night.
night.
night.

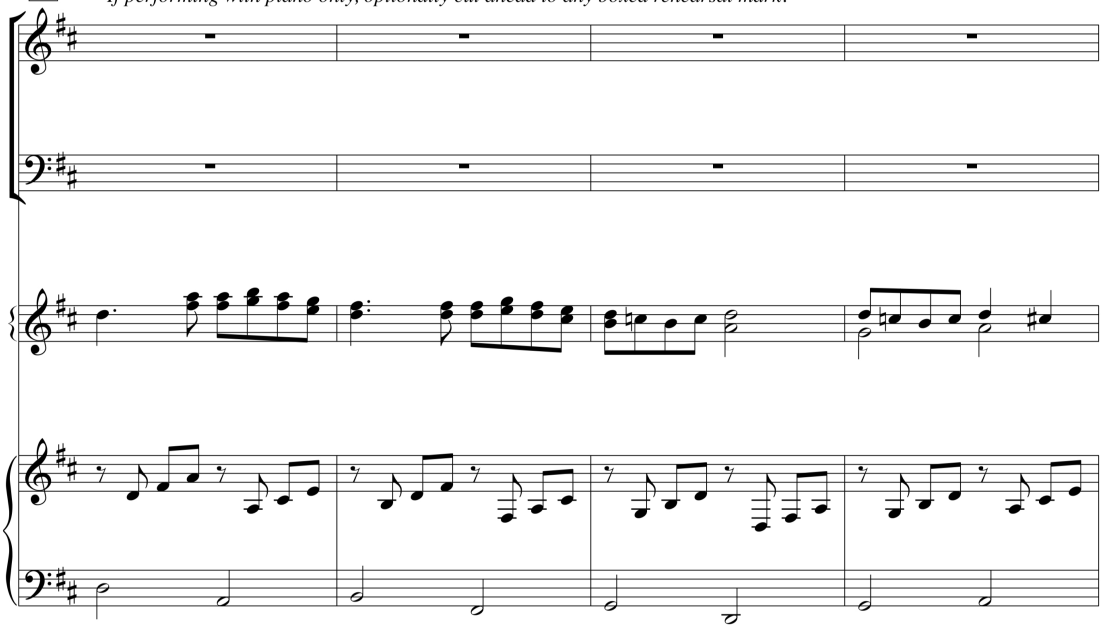
65
If performing with piano only, optionally cut ahead to any boxed rehearsal mark.

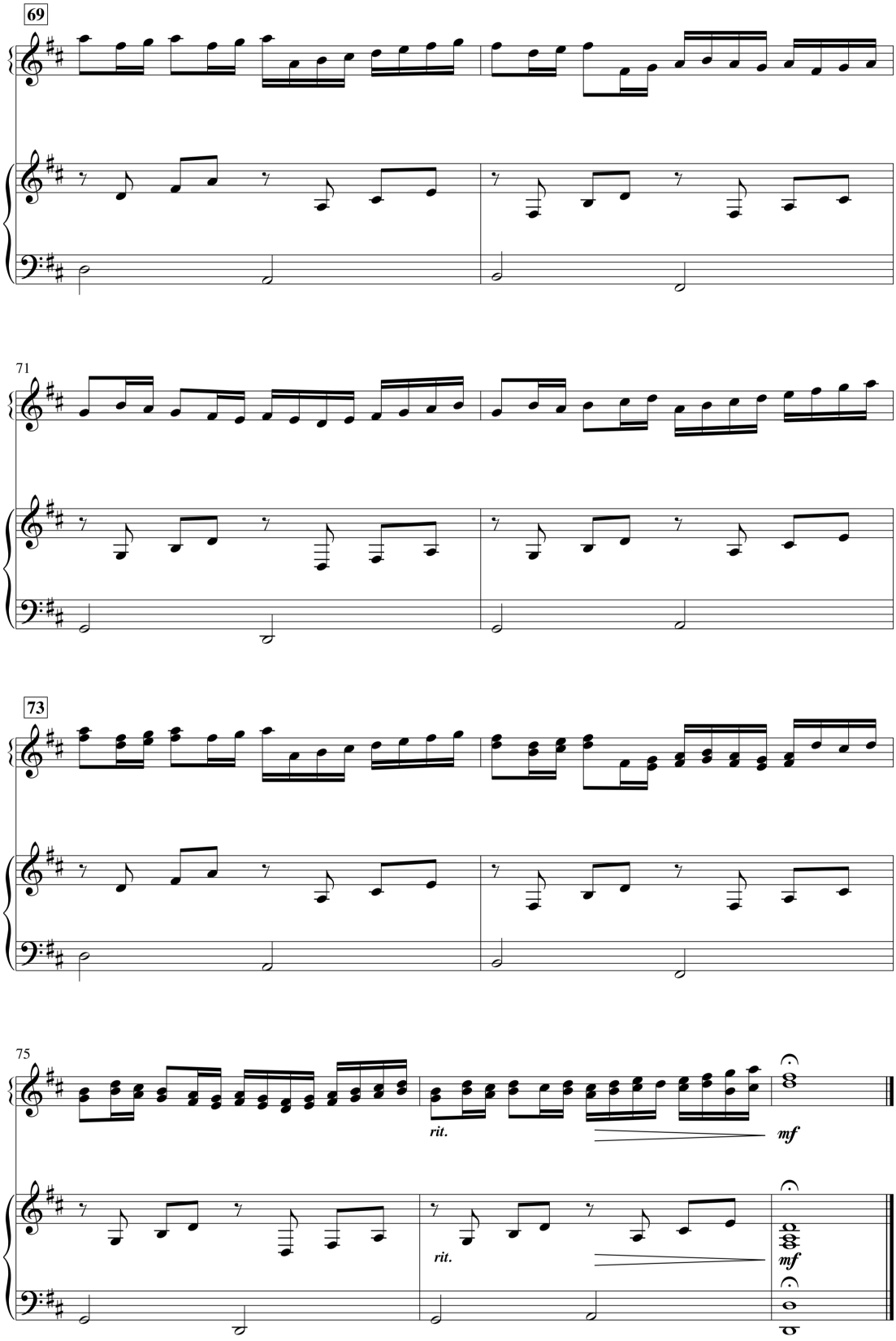
69
71
73
75
rit.
mf
rit.
mf